

INITIAL RECEIPT

**United States Department of the Interior
Bureau of Land Management
DIV OF LANDS, MINRLS & ENERGY
ONE N CENTRAL AVE
PHOENIX, AZ 85004 -4427
Phone: 602-417-9200**

Receipt	
No:	4855130

Transaction #: 4983711
Date of Transaction: 12/23/2020
CUSTOMER:
JOEL REMER 6837 401ST AVE NW DALBO, MN 55017-5121 US

LINE #	QTY	DESCRIPTION	REMARKS	UNIT PRICE	TOTAL
1	1.00	LOCATABLE MINERALS / MINING CLAIMS-NEW, UNADJUD, ONE OR MORE AUTH NOS / NEW MINING CLAIM PROCESSING FEE CASES: AMC462479/\$20.00		- n/a -	20.00
2	1.00	LOCATABLE MINERALS / MINING CLAIMS-NEW, UNADJUD, ONE OR MORE AUTH NOS / NEW MINING CLAIMS LOCATION FEE CASES: AMC462479/\$40.00		- n/a -	40.00
3	1.00	LOCATABLE MINERALS / MINING CLAIMS-NEW, UNADJUD, ONE OR MORE AUTH NOS / NEW MINING CLAIMS MAINTENANCE FEE CASES: AMC462479/\$165.00		- n/a -	165.00
TOTAL:					\$225.00

PAYMENT INFORMATION				
1	AMOUNT:	225.00	POSTMARKED:	N/A
	TYPE:	CHECK	RECEIVED:	12/23/2020
	CHECK NO:	1105		
	NAME:	REMER, JOEL 6837 401ST AVE NW DALBO MN 55017-5121 US		

REMARKS

This receipt was generated by the automated BLM Collections and Billing System and is a paper representation of a portion of the official electronic record contained therein.

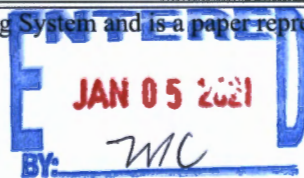

CORRESPONDENCE

TRANSFERS

MAINTENANCE FEES
WAIVERS
POL/NOI

MISCELLANEOUS

**LOCATION NOTICES
AMENDMENTS
STATUS SHEET
GEO REPORT/MTP**

MINING CLAIM STATUS REPORT - Assessment Year 2020

Data Entered: 1/5/2021

MTP Checked By: _____
 GEO Checked By: _____

LEAD SERIAL NUMBER: AMC 462479 thru AMC _____

NUMBER OF CLAIMS & TYPE:
1 LODE
 _____ PLACER
 _____ ASSOCIATION PLACER
 _____ MILL SITE
 _____ TUNNEL SITE

CHARGES:
 Processing Fee @ \$20 = \$ 20
 Location Fee @ \$40 = \$ 40
 Maintenance Fee @ \$165 = \$ 165
 Add'l Maint Fee for Assoc Placer = \$ _____
SUBTOTAL \$ _____
 Other Fees \$ _____
 Other Fees \$ _____
TOTAL \$ 225

TOTAL ACREAGE: _____ Per Claim
 (Placer Only)

NUMBER OF LOCATORS: _____

DOCUMENTS RECEIVED VIA: Over-the-Counter [] Mail **TIMELY FILED:** Yes No []

LEGAL DESCRIPTION: T 8N R 12E SEC 13
 T _____ R _____ SEC _____
 T _____ R _____ SEC _____
 T _____ R _____ SEC _____
 T _____ R _____ SEC _____

BLM [] FOREST SERVICE [] _____ SUBJ TO PL 359: Yes [] No []
 WILDERNESS AREA [] _____

SPLIT ESTATE: N/A [] SX [] PX [] OTHER [] _____
 SRHA [] Was proper Notice filed if located on SHRA Land? Yes [] No []

RECONVEYED MINERALS ON BLM LAND REQUIRE OPENING ORDER FROM 1944 TO 1993:
 Open to Entry On _____ N/A []

COMMENTS/STATUS: VOID [] PARTIALLY VOID [] PVT MINERALS [] WITHDRAWN LANDS []
 OTHER [] _____

AMC462479

[] Claimant acknowledges that portions of the following claim(s) site(s) may be void or voidable.

Printed Name of Claimant _____ Signature of Claimant _____

*****FINAL ADJUDICATION*****

DATE _____ INITIALS _____

4855120

LOCATION NOTICE FOR LODE MINING CLAIM

Amendment BLM Serial # AMC458322

NOTICE IS HEREBY GIVEN that the Rock Creek

_____ lode mining claim has been located

by Joel Remer whose current mailing

address is 6837 401st Ave NW

Da160 MN 55017

RECEIVED
BLM AZ STATE OFFICE
2010 DEC 22 A 8:37
PHOENIX, ARIZONA
BLM
Date
Stamp

The general course of this claim is NE + SE and it is situated in Gila

County, Arizona. This claim is 1500 feet in length and 600 feet in width.

20 Total Claim Acreage. This claim runs from the location monument on which this location notice is posted on the centerline of the claim approximately 600 feet in a S45°E direction to the SE end line and 1500 feet in a S30°W direction to the SE end line. This claim is marked by six monuments, one at each corner and one at the center of each end line of the claim.

The location monument on which this notice is posted is situated within Section 13, Township 8 N, Range 12 E, Gila Salt River Base and Meridian, Arizona and this claim encompasses portions of the following quarter section(s), section(s), Township(s) and Range(s) 8N, 12E, NE 1/4
Sec 13

Gila Salt River Base and Meridian, Arizona.

The locality of this claim with reference to some natural object or permanent monument and additional information (if any) concerning its locality are as follows: 700 feet NE Approx from
Rock Creek

_____ The above information is shown on the attached map.

DATED AND POSTED on the ground this 20th day of Nov, 20 10

LOCATOR(s) AGENT

Print Name(s) Joel Remer

Signature(s) [Handwritten Signature]

Form MCF100
Revised Oct 2018

AMC462479

MINING CLAIM MAP

Lode (X) Placer ()
Millsite ()

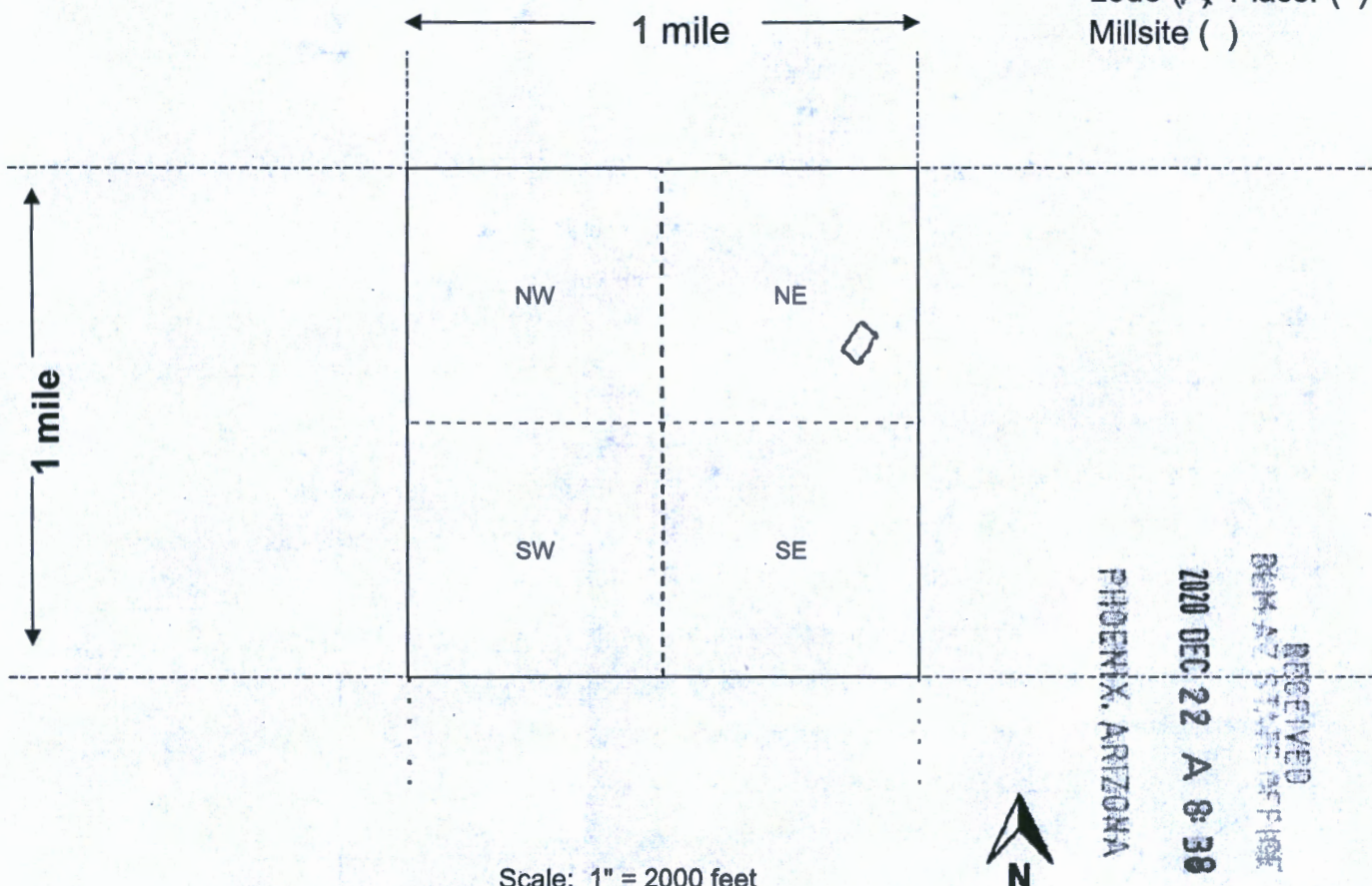

Scale: 1" = 2000 feet

1. The above map depicts the Rock Creek mining claim, which is located in Section (s) 13, Township 8 N, Range 12 E, Gila and Salt River Base and Meridian, Gila County, Arizona. Total claim acreage is 20

2. The type of corner and location monuments used are as follows: 3 foot High Rock Mound

3. The bearings and distances in degrees and feet between claim corners and to a public land survey monument are as depicted on the map.

4. If the claim is a placer or millsite claim with exterior limits conforming to legal subdivisions of the public survey, provide a legal description of the claim Section 13 NE 1/4 Township 8 North Range 12 East

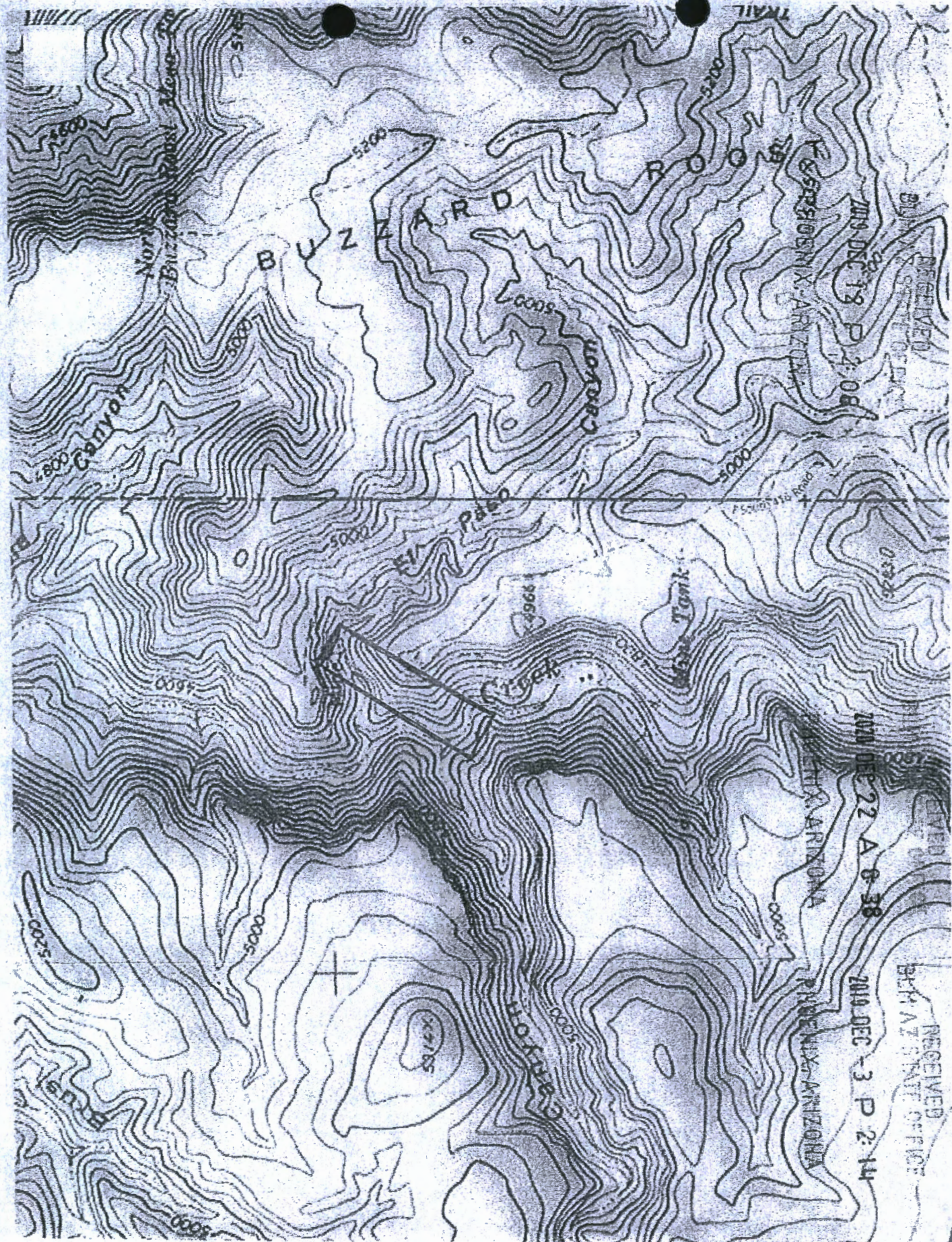

AMC458322

AMC462479

RECEIVED
PHOENIX, ARIZONA

2009 DEC 18 P 2:08

RECEIVED
PHOENIX, ARIZONA

2010 DEC 22 A 8:38

RECEIVED
PHOENIX, ARIZONA

2010 DEC -3 P 2:14



LR2000 Internal

CR Geographic Report with Land

Download User Guide (pdf)

Purpose: This report produces a geographic listing of case information based on retrieval by Meridian/Township/Range. This report format will display the case type, case disposition, meridian, township, range, section, survey type, survey number, surface management agency, pending actions, serial number, and total case acres.

To refresh the query, do a **Ctrl-R**. It resets the page and clears any criteria fields that may have entries.



No Results

The specified criteria didn't result in any data. This is often caused by applying filters and/or selection steps that are too restrictive or that contain incorrect values. Please check your analysis filters and selection steps, and try again. The filters or selection steps currently being applied are shown below.

Filters

Disposition is equal to **AUTHORIZED, CANCELLED, EXPIRED, PENDING, REJECTED, RELINQUISHED, WITHDRAWN**
and Meridian Township Range Section is equal to **14 0080N 0120E 013**
and Admin State is equal to **AZ**

Return - Refresh

Renee
6837 401st Ave
Dalbo MN 55017

MINNEAPOLIS MN 553

18 DEC 2020 PM 5 L



BKM

1 N Central Ave #800
Phoenix AZ 85004

RECEIVED
BLM AZ STATE OFFICE

2020 DEC 22 A 8:37

PHOENIX, ARIZONA

85004-442700

